UP-TO-DATE HOMES

INTRODUCTORY

The object of this publication is to embody my former published designs in one publication, and give to them as wide a circulation as possible. In the interest of better house plans, it is to be hoped that purchasers of this catalogue will loan it freely among their friends and neighbors, that they may build to greater advantage, and thus increase the value of property in residential districts. The value of architect's plans is recognized to-day to a greater extent than ever before, even among contractors and builders, who formerly were antagonistic. In building from plans prepared by a competent architect, the chances for disputes and disagreements are reduced to a minimum, a fact which alone is worth their cost. In ordering plans please do so by number and enclose P. O. or Express Co. money order for the amount. Do not send personal checks. I do not guarantee the cost of these houses, as prices vary to a considerable extent in different localities, but I have endeovored to fix an average cost that should apply in general except in large cities. My system of making special plans has proven very popular to those who have been unable to find suitable stock plans. Send me $5.00 and a rough drawing of the floor plan arrangement you want, together with what other information you can, and I will make you a sketch. In case you order the complete working drawings the $5.00 payment will be credited on account. My charges for special plans depend on the character and design of the house and I should be pleased to quote them upon application. I do not confine myself to residence architecture, but include all classes of buildings in my general practice. If you co template the erection of an apartment building, warehouse, factory, bank building, stable, church or office building, it will pay you to get my prices for your plans and specifications. My offices are located in the Northern Office Building. No. 36 La Salle St. and you are invited to call when in Chicago.

GEO. S. KINGSLEY, Architect.

PRICE 25 Cts.

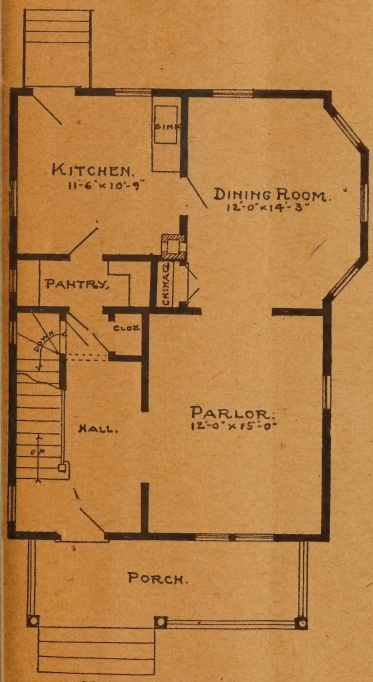

~FIRST FLOOR PLAN~

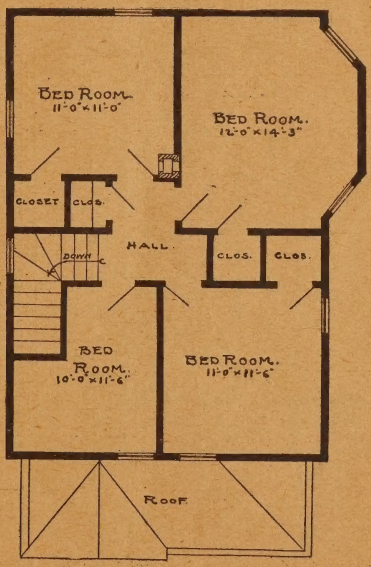

~SECOND FLOOR PLAN~

Design No. 72. COST $1,200

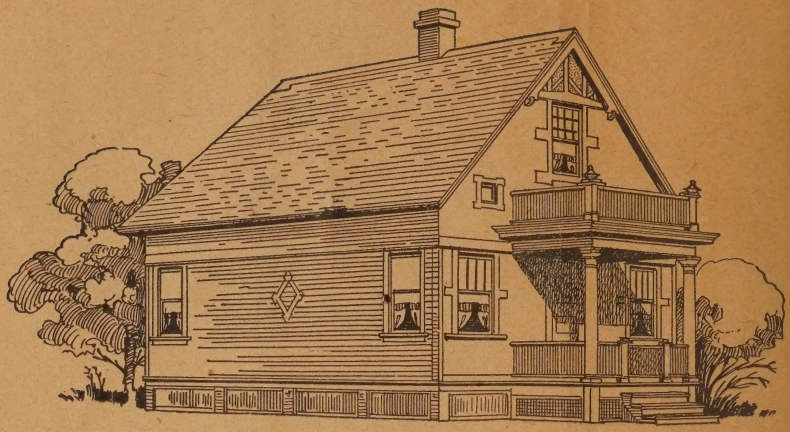

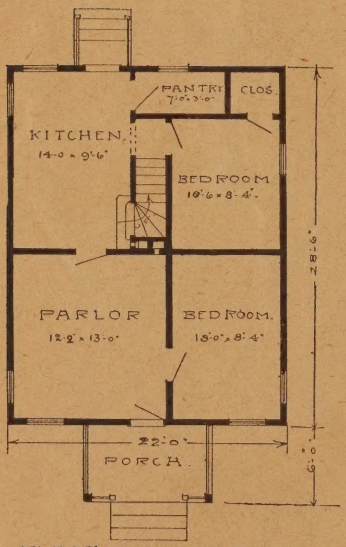

FIRST-FLOOR PLAN.

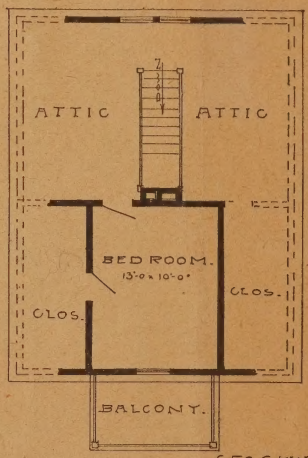

ATTIC PLAN.

GEO. S. KINGSLEY, ARCHT.
36 LA SALLE STR.
CHICAGO, ILLS.

Design No. 35. COST $850

OLIVE MAYDICE

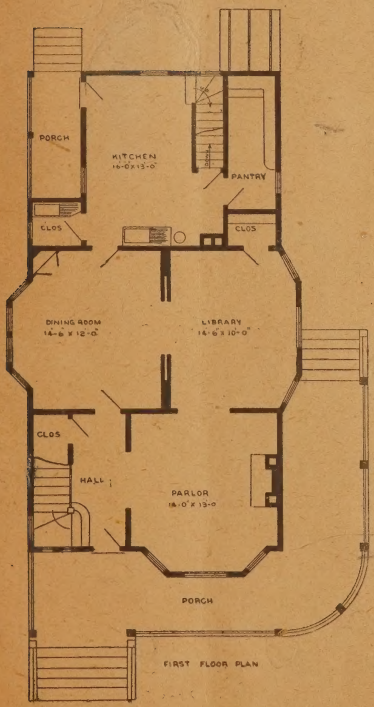

FIRST FLOOR PLAN

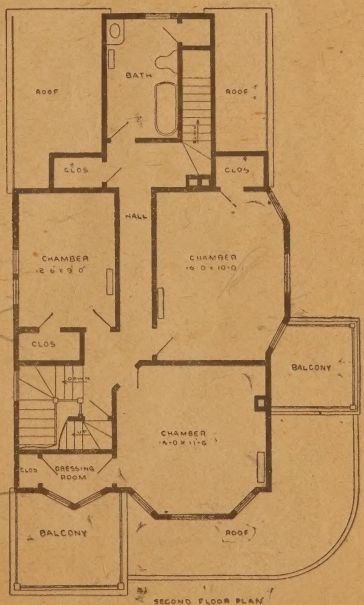

SECOND FLOOR PLAN

Design No. 11. COST $2,500

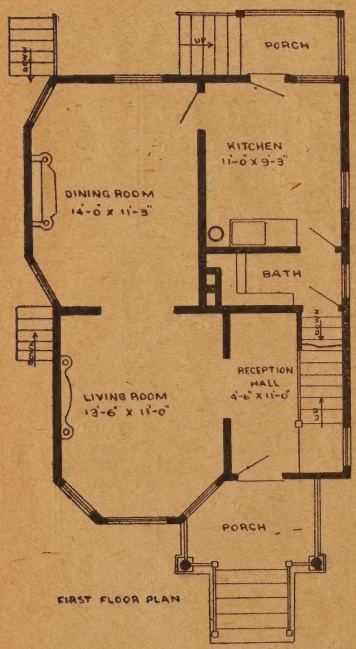

FIRST FLOOR PLAN

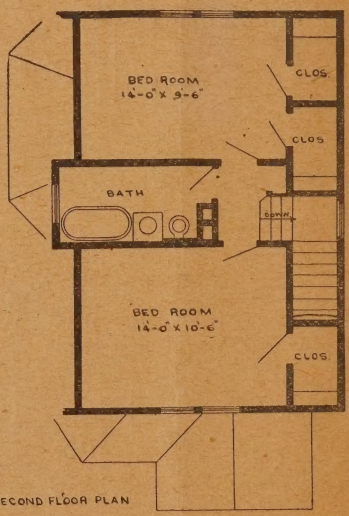

SECOND FLOOR PLAN

Design No. 23. COST $1,800

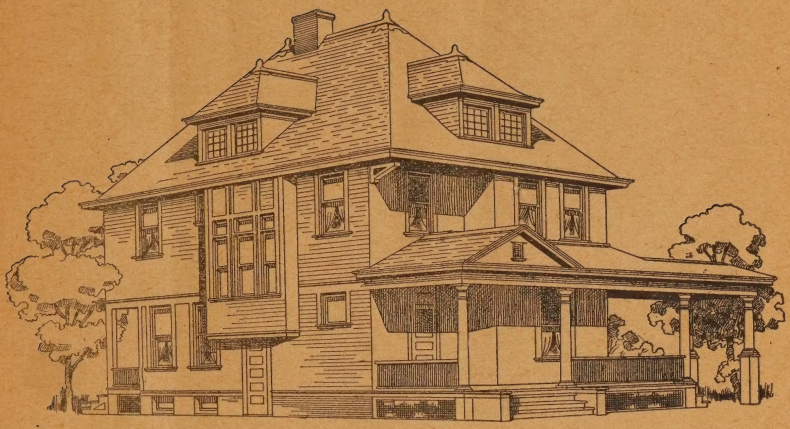

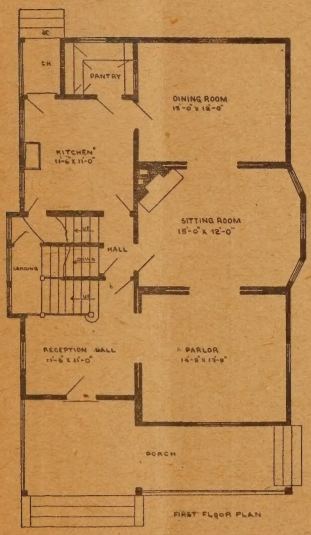

FIRST FLOOR PLAN

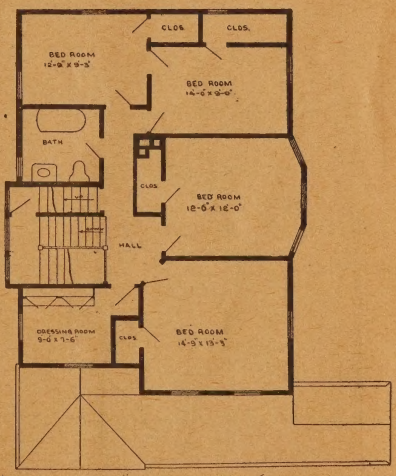

SECOND FLOOR PLAN

Design No. 5. COST $2,500

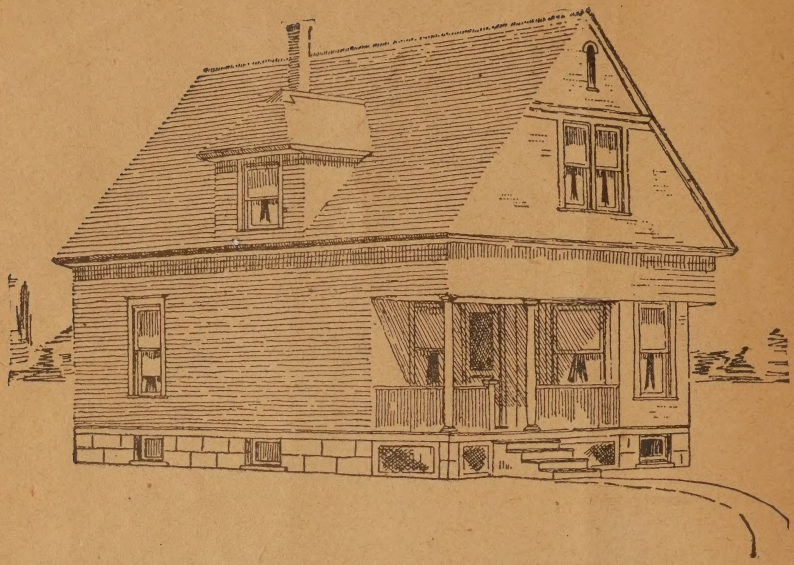

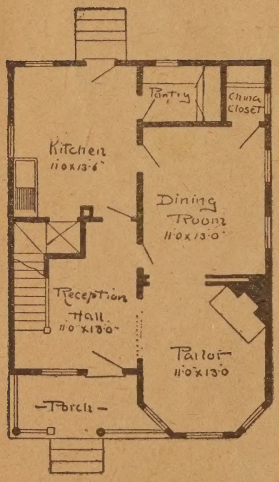

First Floor Plan

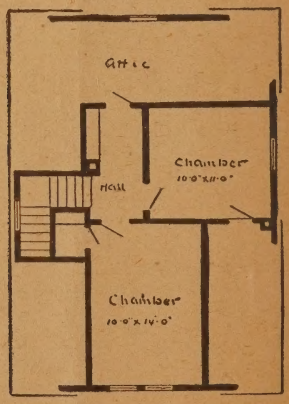

Second Floor

Design No. 112. COST $750

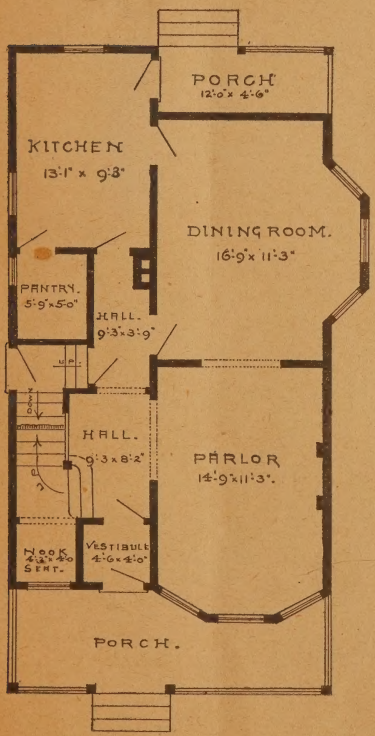

— FIRST- FLOOR —

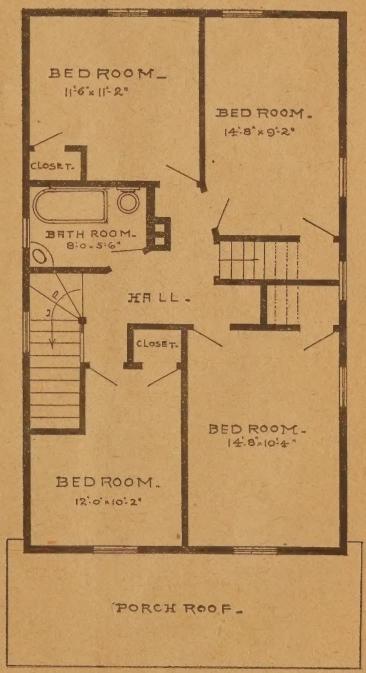

— SECOND-FLOOR —

Design No. 3. COST $2,200

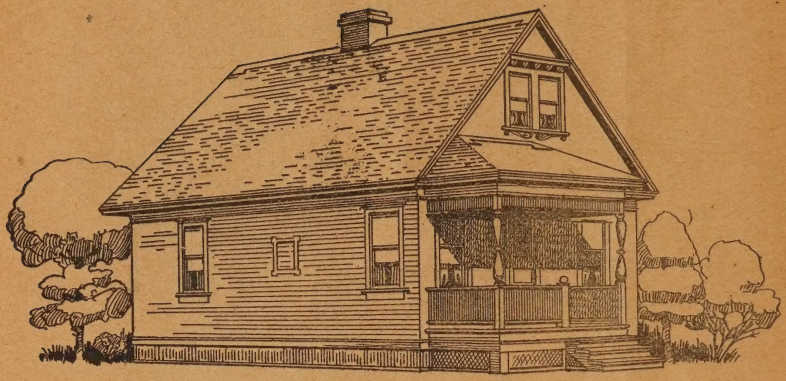

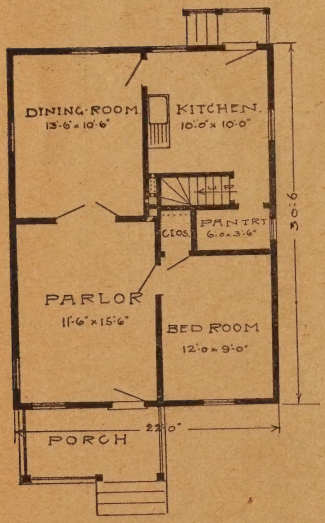

FIRST FLOOR PLAN.

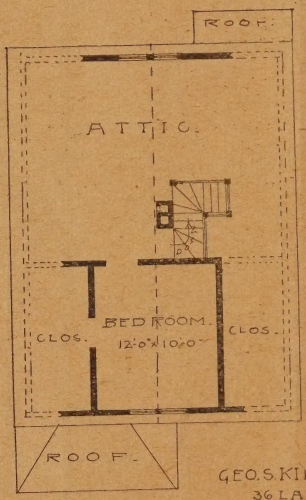

GEO. S. KINGSLEY, ARCHT.
36 LA SALLE STR.
CHICAGO, ILLS.

ATTIC PLAN.

Design No. 32. COST $800

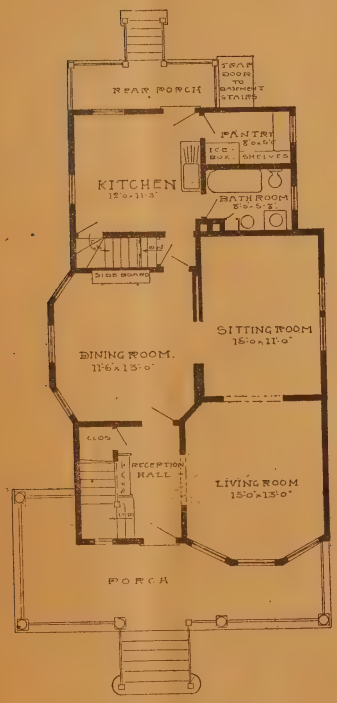

FIRST FLOOR PLAN.

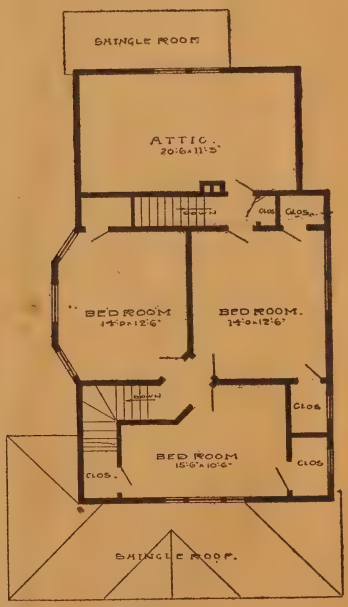

SECOND FLOOR PLAN.

Design No. 33. COST $1,500

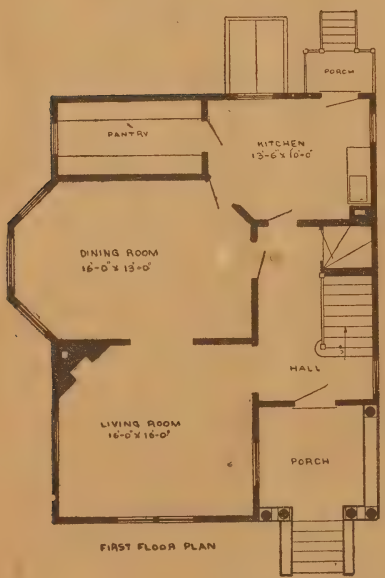

FIRST FLOOR PLAN

SECOND FLOOR PLAN

Design No. 50. COST $2,300

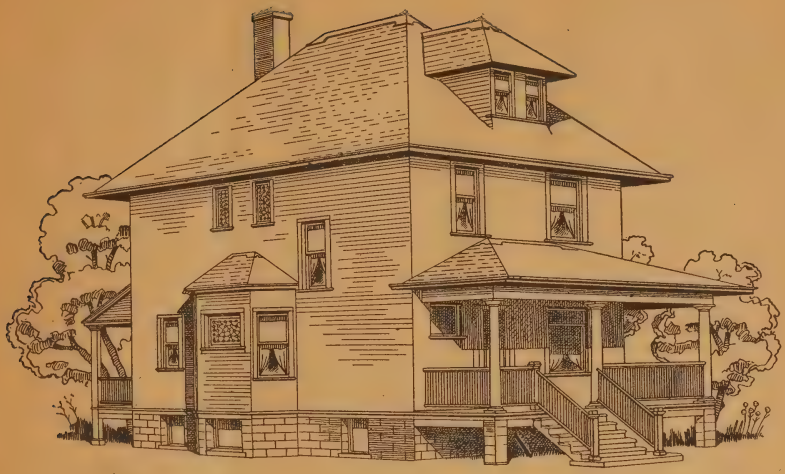

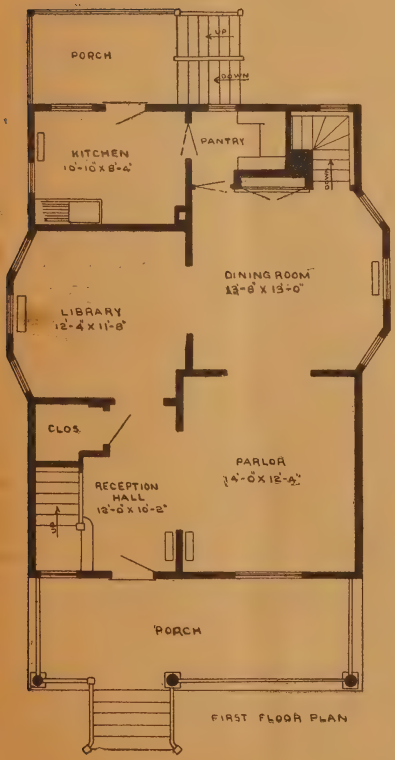

FIRST FLOOR PLAN

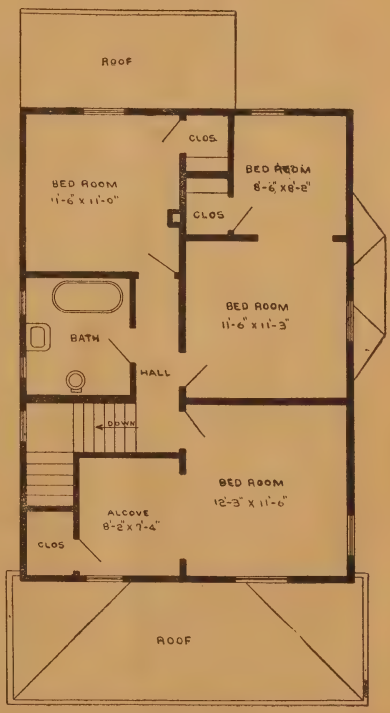

SECOND FLOOR PLAN.

Design No. 1 COST $2,300

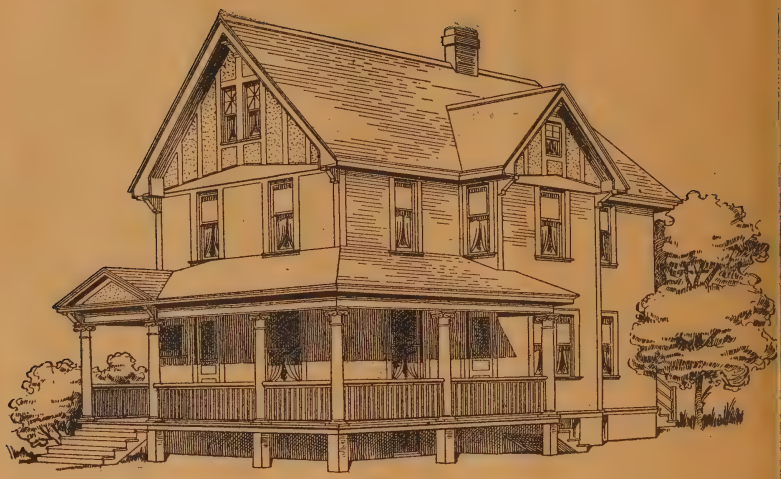

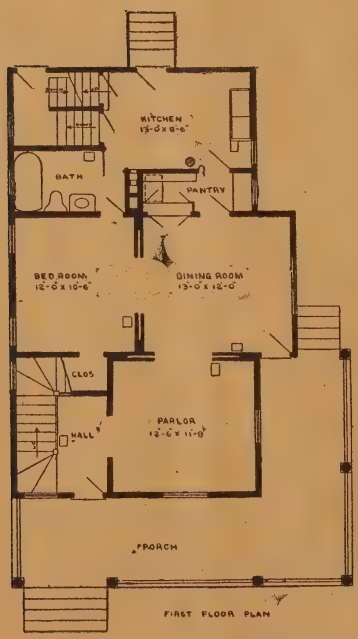

FIRST FLOOR PLAN

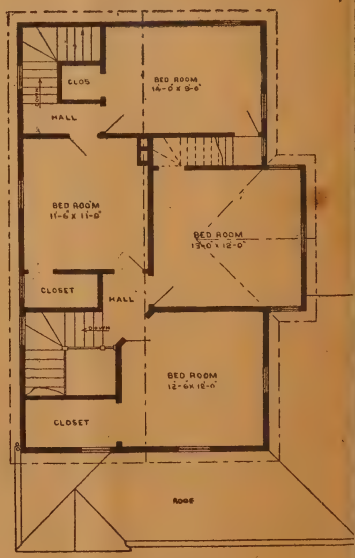

SECOND FLOOR PLAN

Design No. 97. COST $2,200

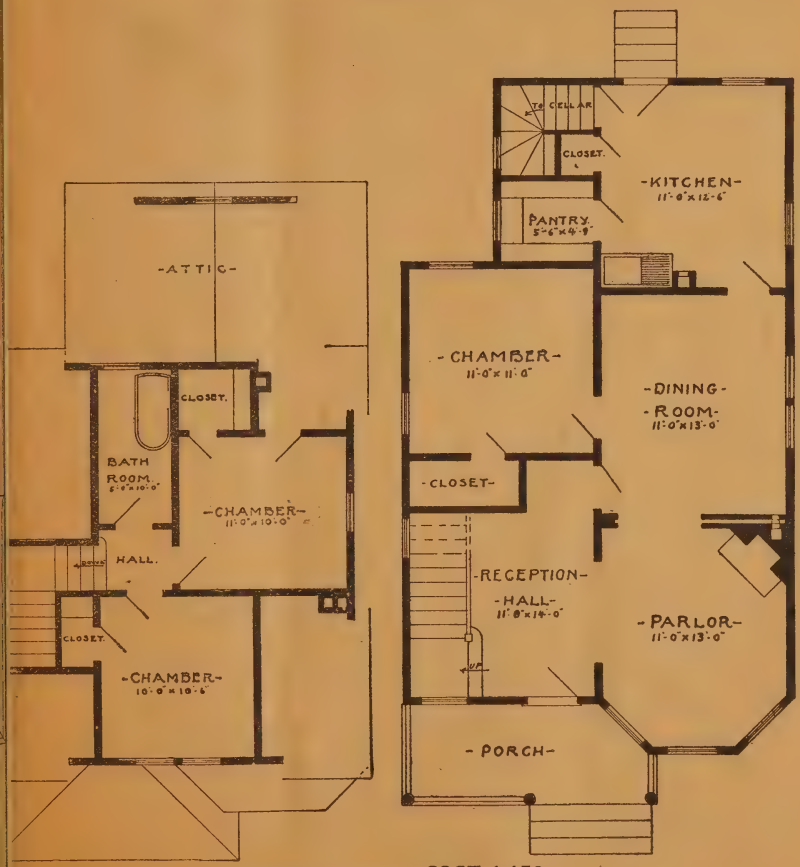

Design No. 115. COST 1,150

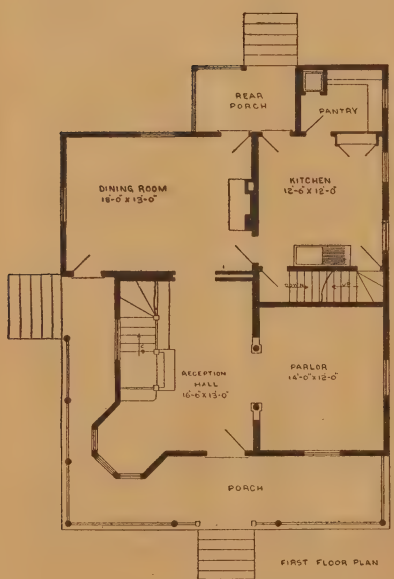

FIRST FLOOR PLAN

SECOND FLOOR PLAN

Design No. 20. COST $2,400

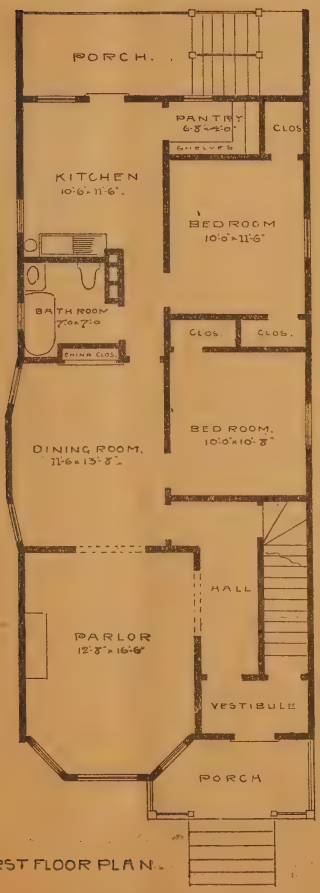

FIRST FLOOR PLAN.

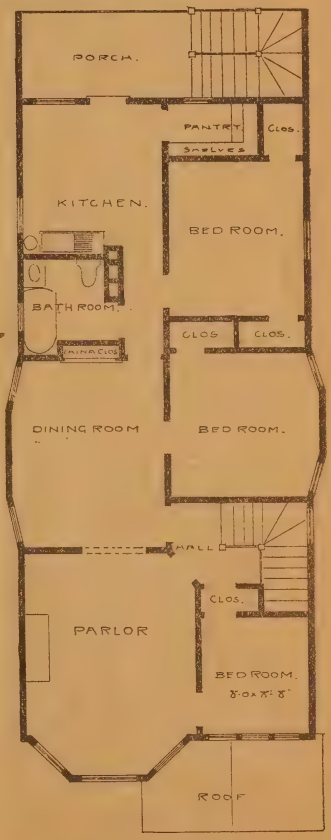

SECOND FLOOR PLAN.

Design No. 31. COST $3,500. Two Family House.

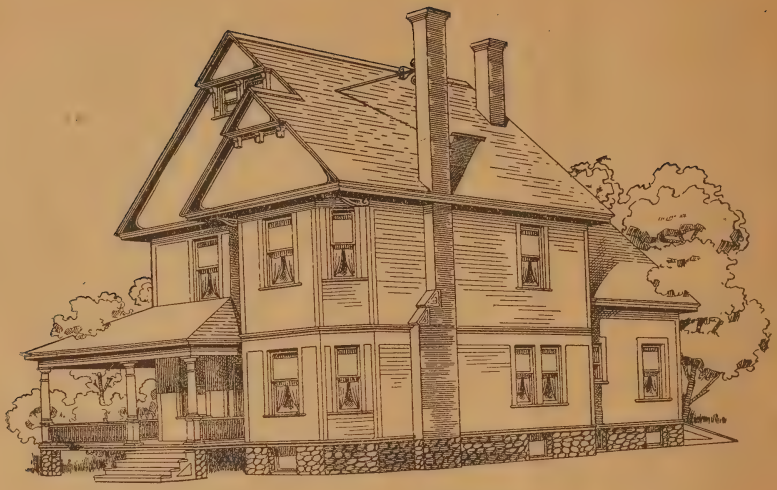

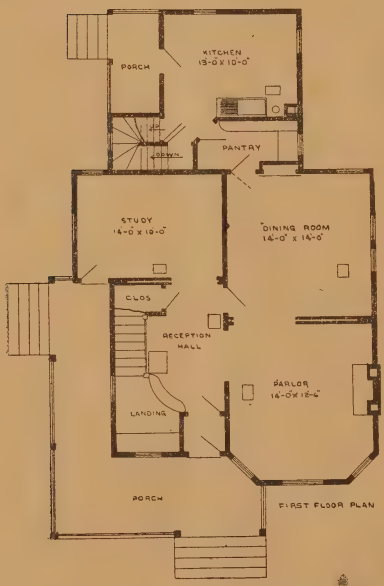

FIRST FLOOR PLAN

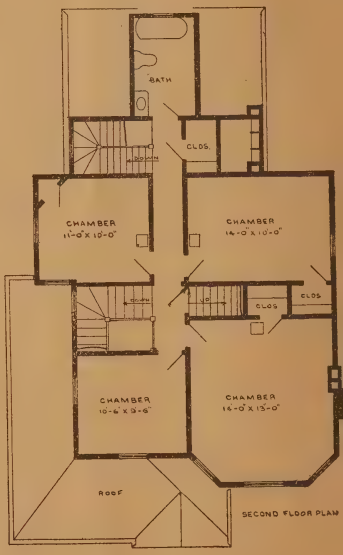

SECOND FLOOR PLAN

Design No. 9. COST $2,300

FIRST FLOOR PLAN

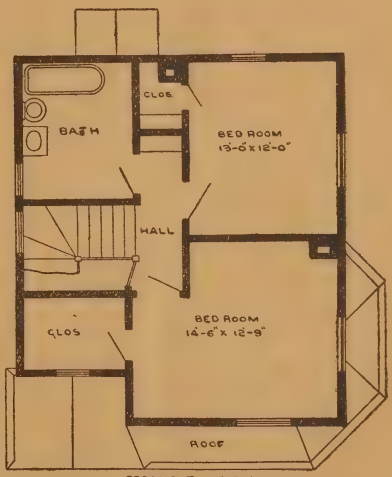

SECOND FLOOR PLAN

Design No. 42. COST $1,500

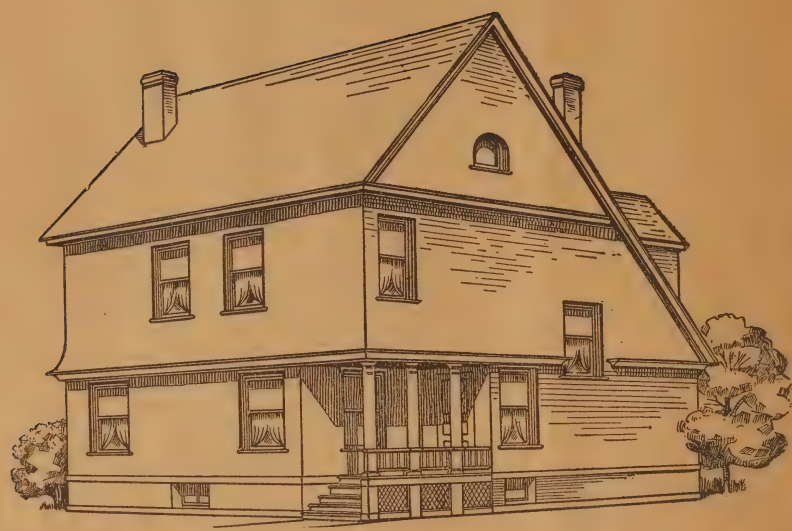

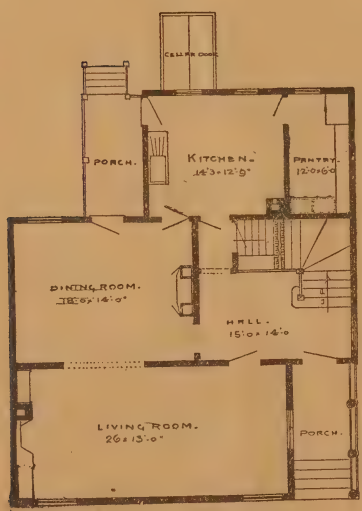

FIRST FLOOR PLAN.

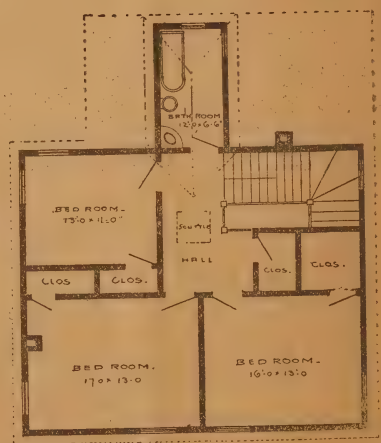

SECOND FLOOR PLAN.

Design No. 26. COST $2,400

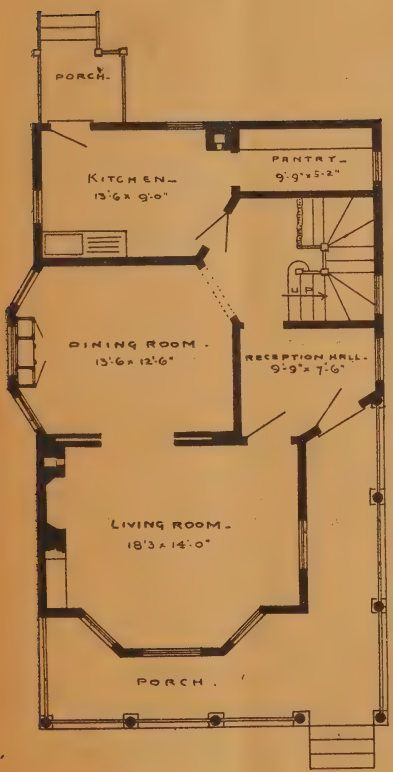

FIRST FLOOR PLAN.

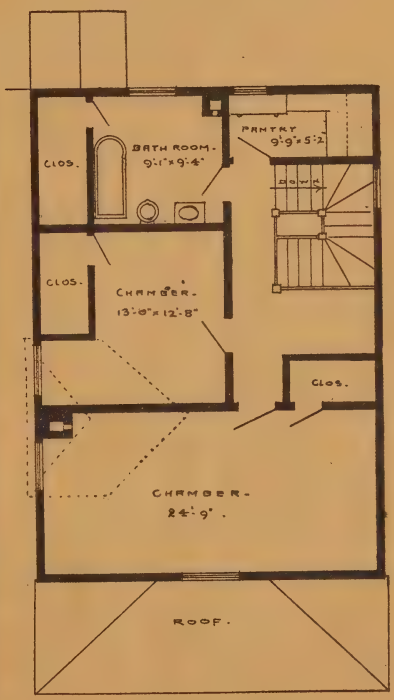

SECOND FLOOR PLAN.

Design No. 27. COST $2,500

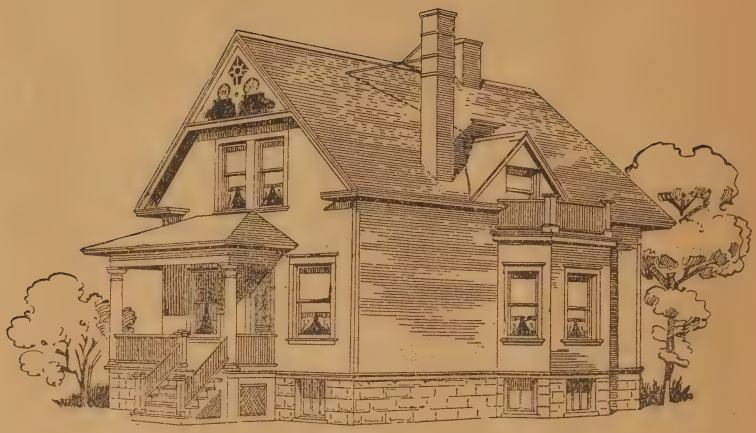

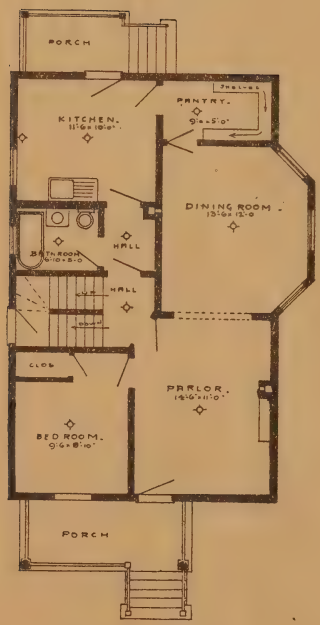

- FIRST-FLOOR-PLAN -

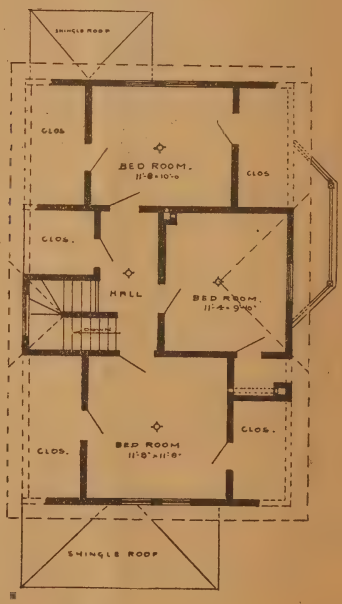

- ATTIC FLOOR-PLAN -

Design No. 58. COST $1800,

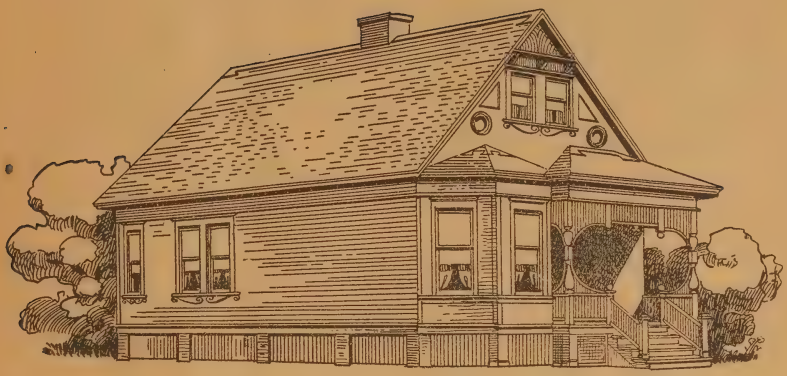

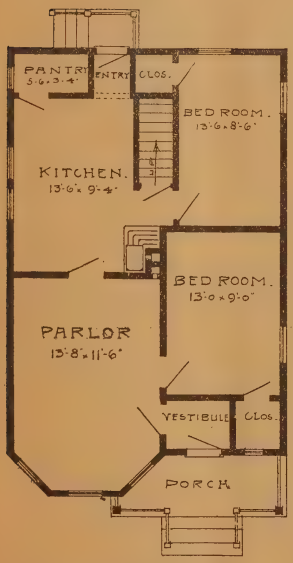

FIRST-FLOOR-PLAN.

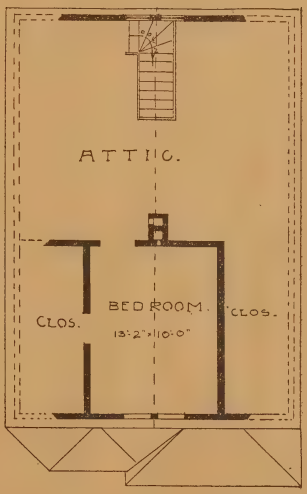

ATTIC-PLAN

GEO. S. KINGSLEY, ARCH'T
36 LA SALLE STR.
CHICAGO, ILLS

Design No. 37. COST $800

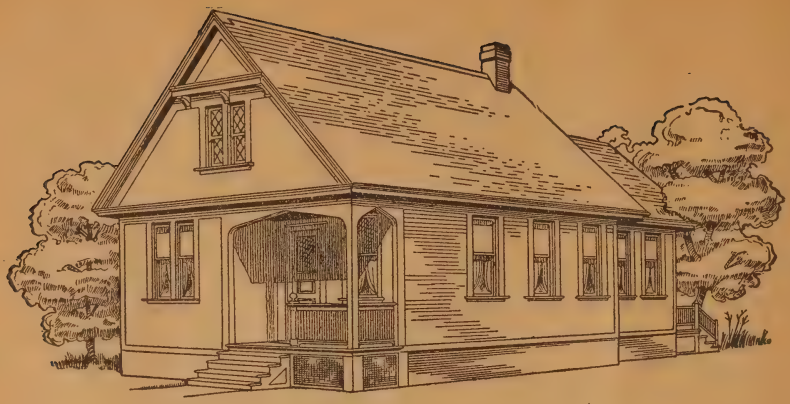

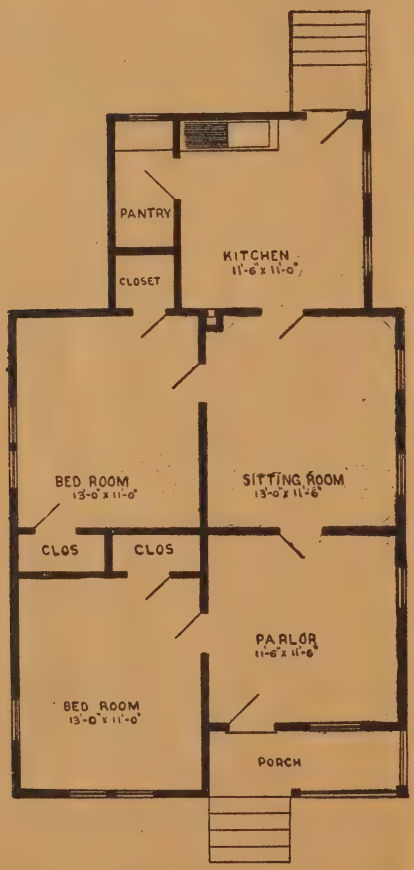

FIRST FLOOR PLAN

Design No. 126. COST $800

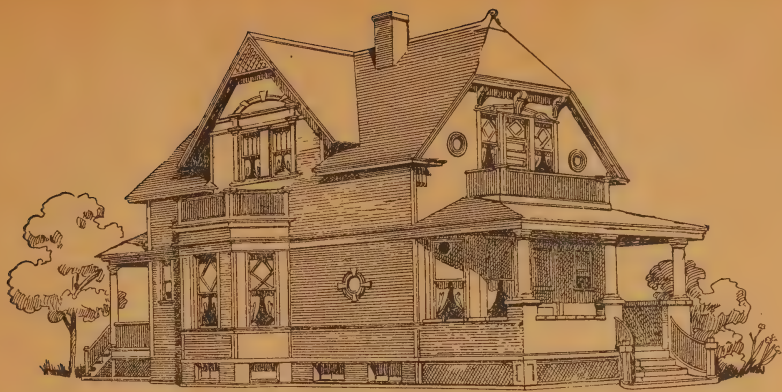

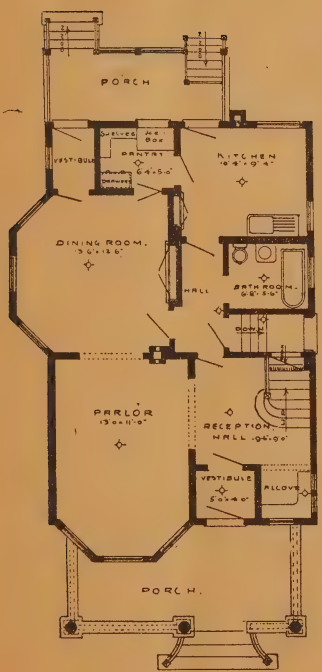

FIRST FLOOR PLAN

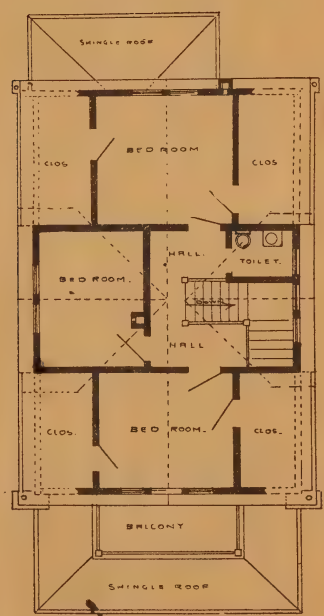

ATTIC PLAN

Design No. 54. COST $2000

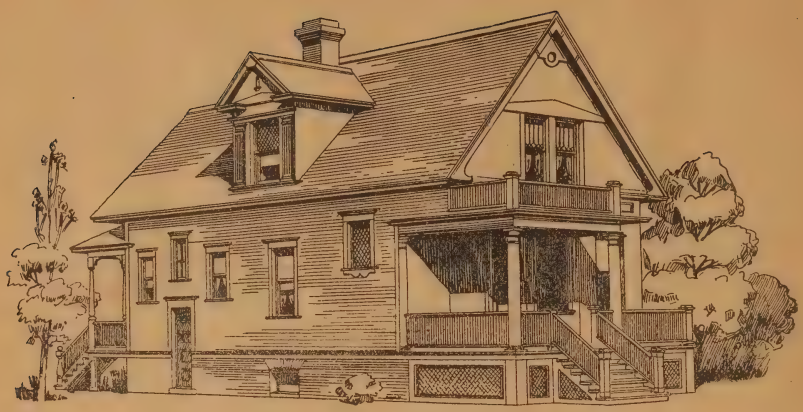

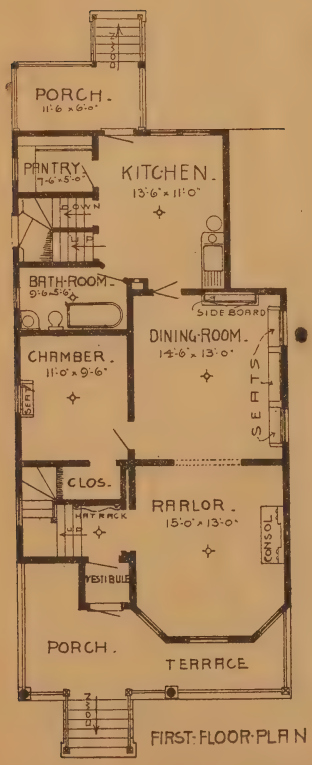

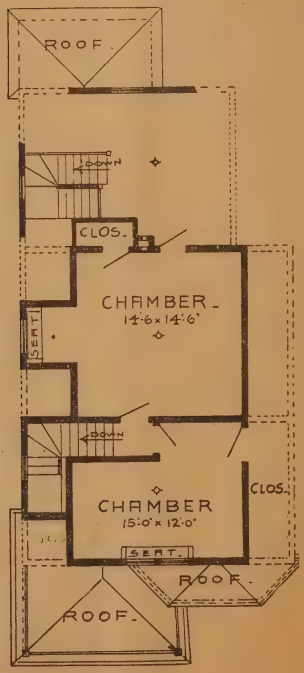

Design No. 57. COST $2100.

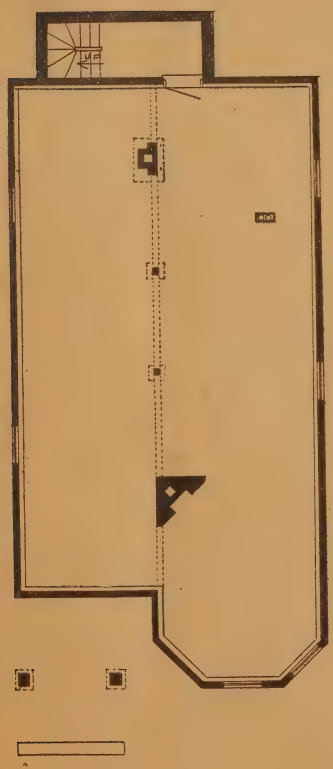

— BASEMENT-PLAN —

— FLOOR-PLAN —

Design No. 56. COST $1400.

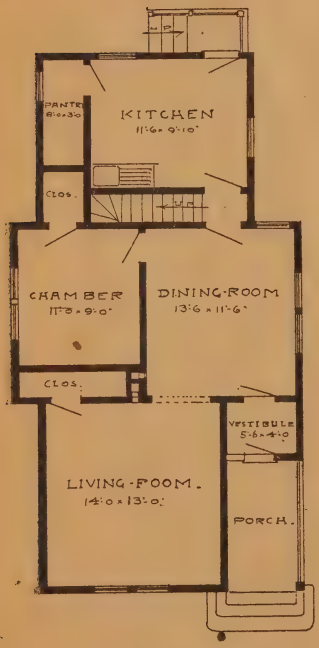

FIRST FLOOR PLAN.

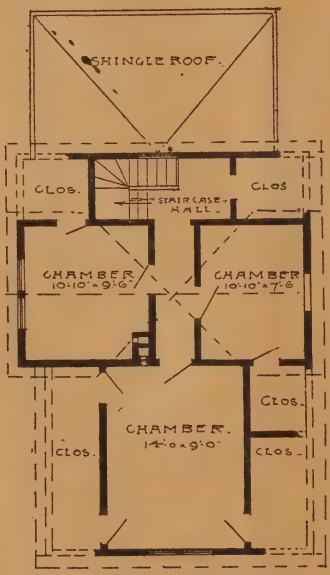

ATTIC PLAN.

GEO. S. KINGSLEY, ARCH'T
36 LA SALLE STR.
CHICAGO, ILLS.

Design No. 36. COST $1,100

FIRST-FLOOR-PLAN

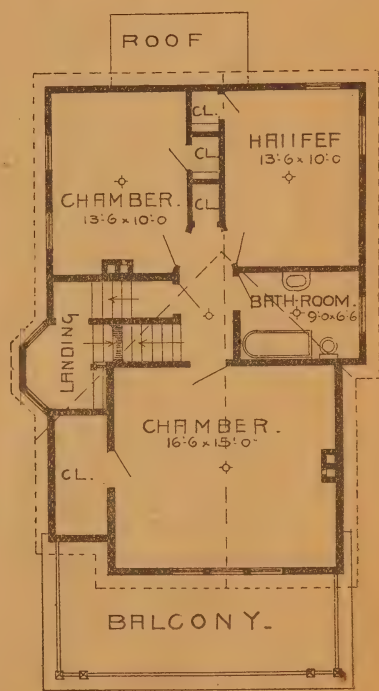

SECOND-FLOOR-PLAN.

Design No. 53. COST $2500.

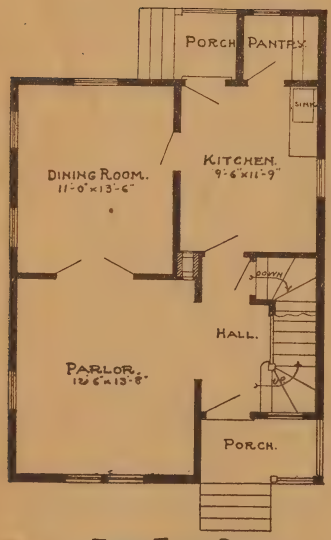

~FIRST FLOOR PLAN.~

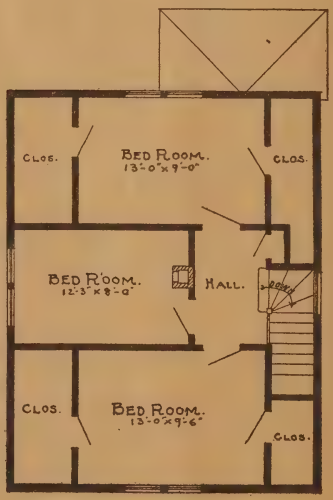

~SECOND FLOOR PLAN.~

Design No. 39. $1,100

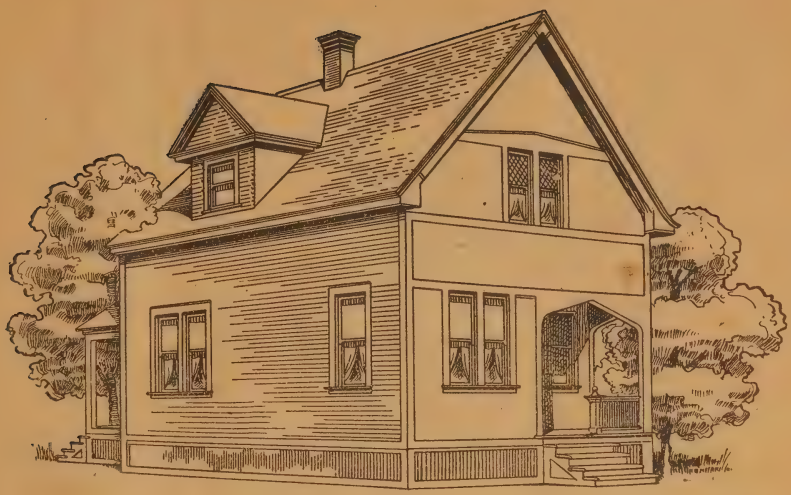

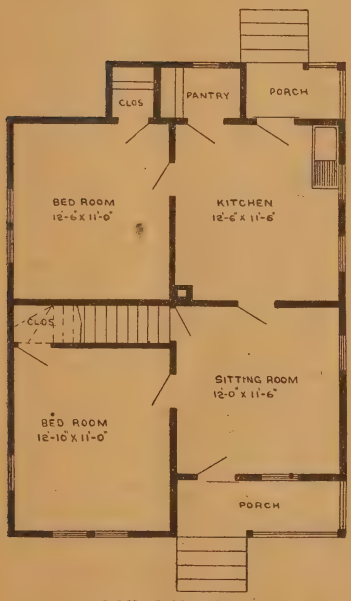

FIRST FLOOR PLAN

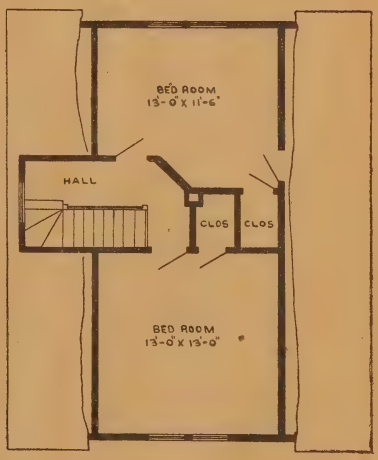

SECOND FLOOR PLAN

Design No. 7. COST $600

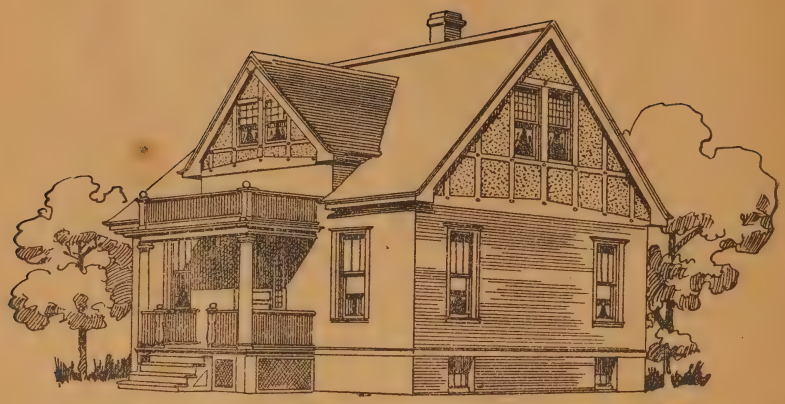

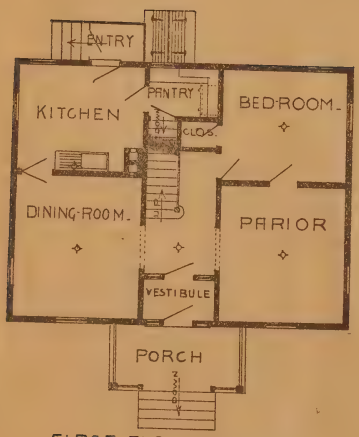

FIRST-FLOOR-PLAN

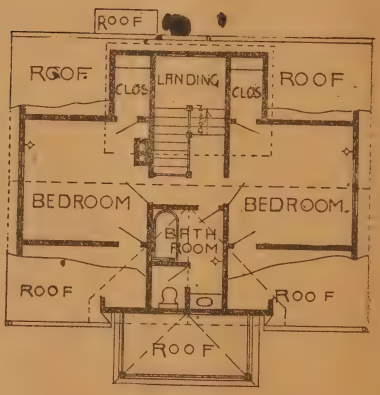

SECOND-FLOOR PLAN

Design No. 55. COST $1700

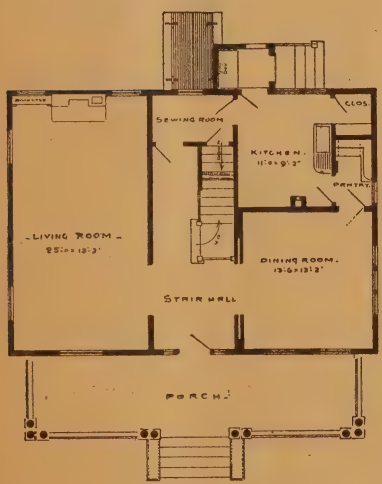

FIRST FLOOR.

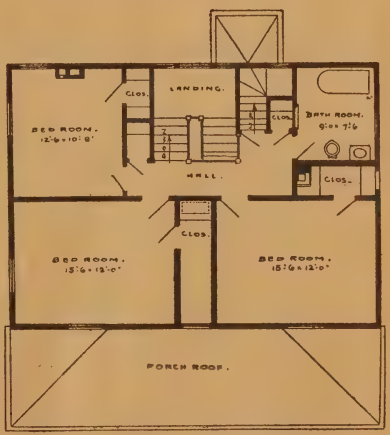

SECOND FLOOR.

Design No. 2. COST $2,500

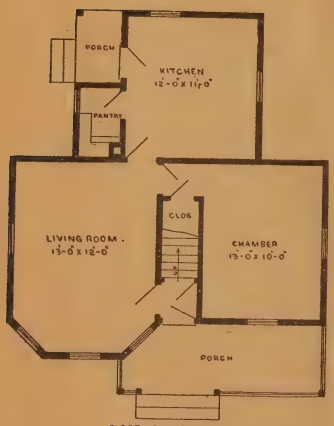

FIRST FLOOR PLAN

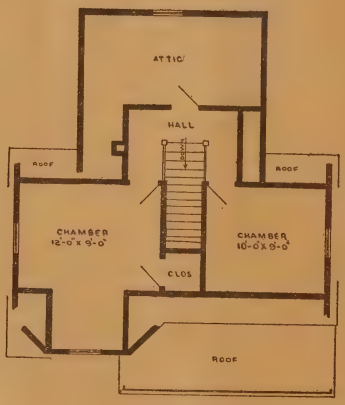

SECOND FLOOR PLAN

Design No. 95. COST $650

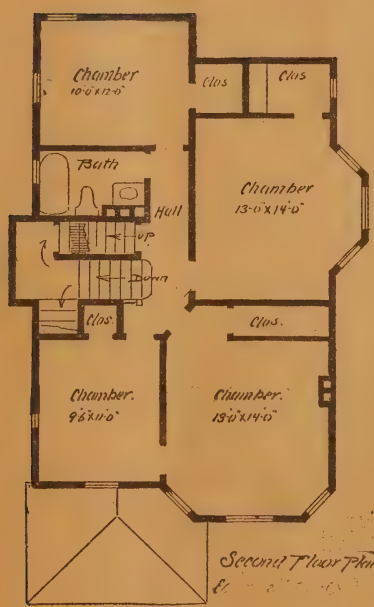

Second Floor Plan

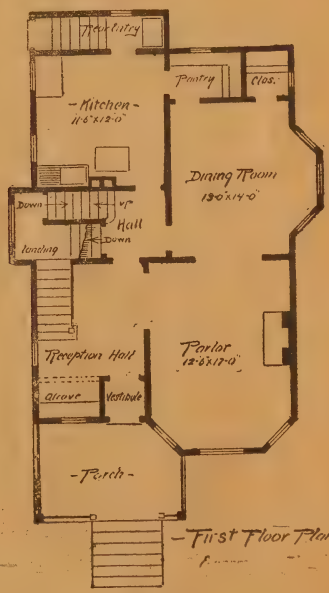

First Floor Plan

Design No. 116. COST $2,200

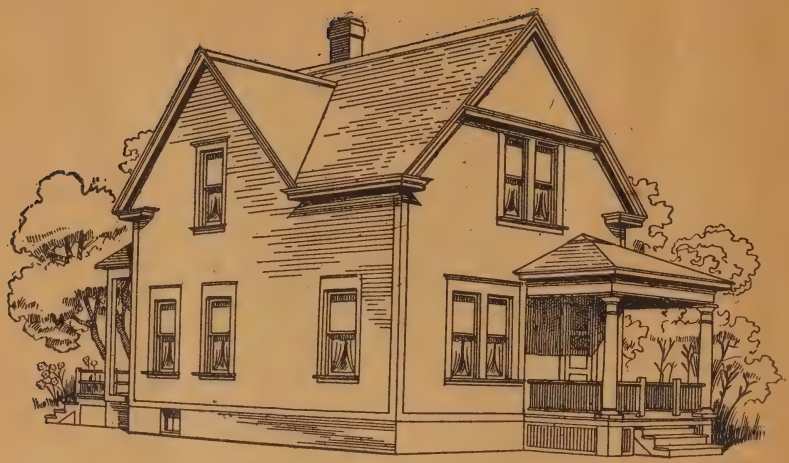

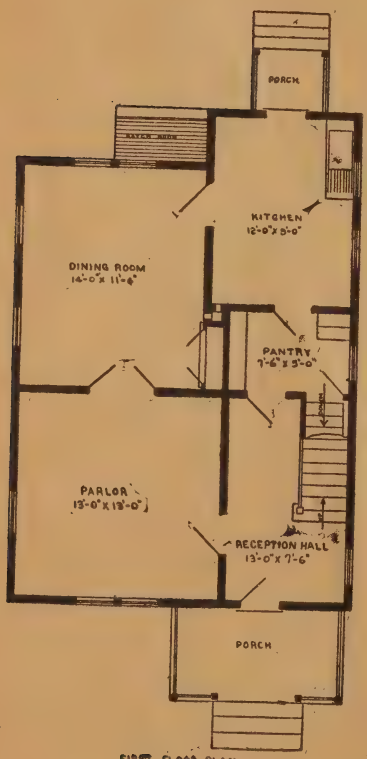

FIRST FLOOR PLAN

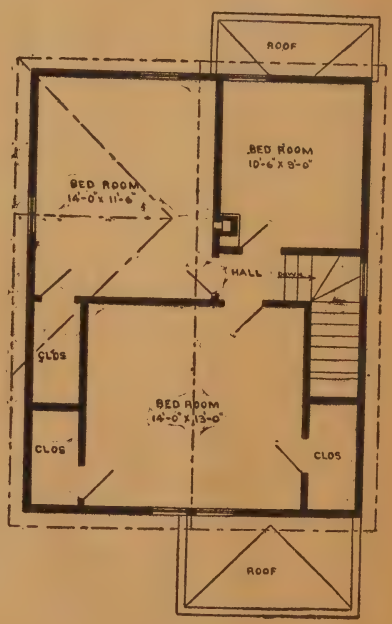

SECOND FLOOR PLAN

Design No. 122. COST $1,200

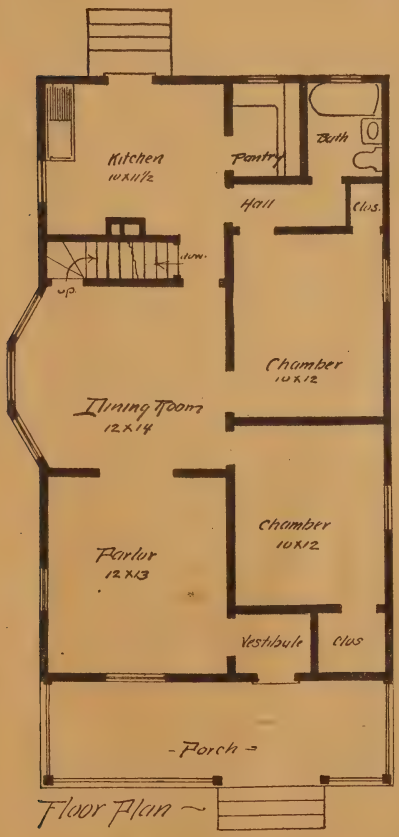

Design No. 108. COST $1,300

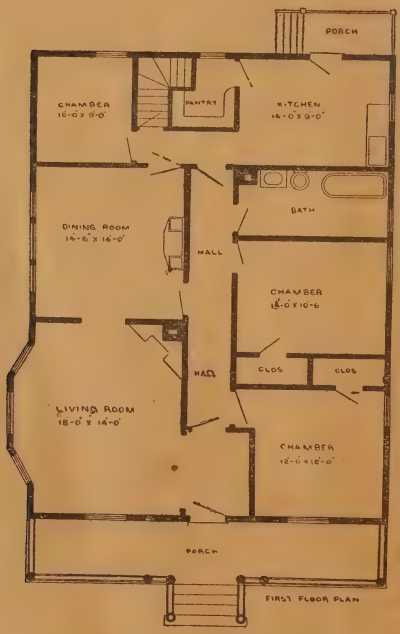

Design No. 51. COST $1,900

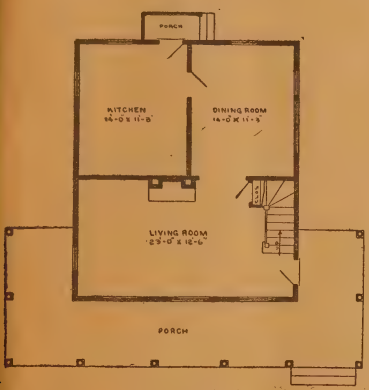

FIRST FLOOR PLAN

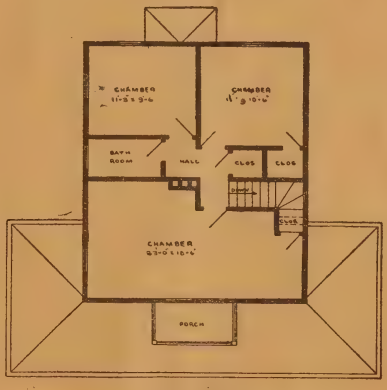

SECOND FLOOR PLAN

Design No. 71, COST $800

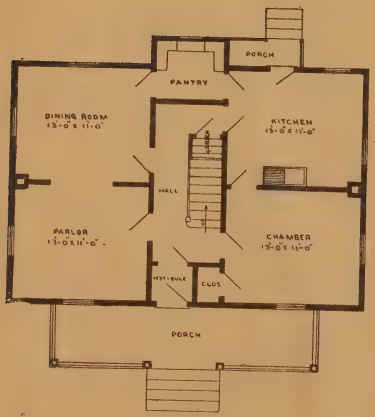

FIRST FLOOR PLAN

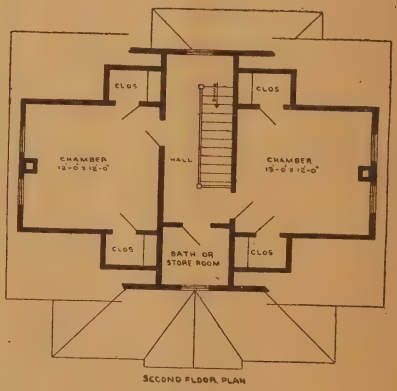

SECOND FLOOR PLAN

Design No. 14. COST 1,000

FIRST FLOOR PLAN

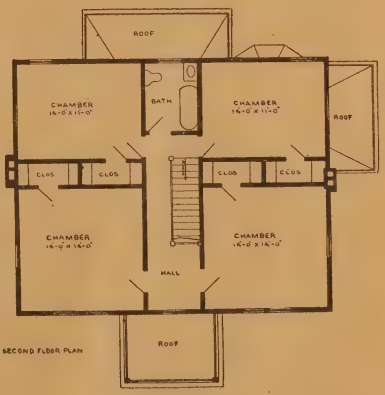

SECOND FLOOR PLAN

Design No. 12. COST $2,000

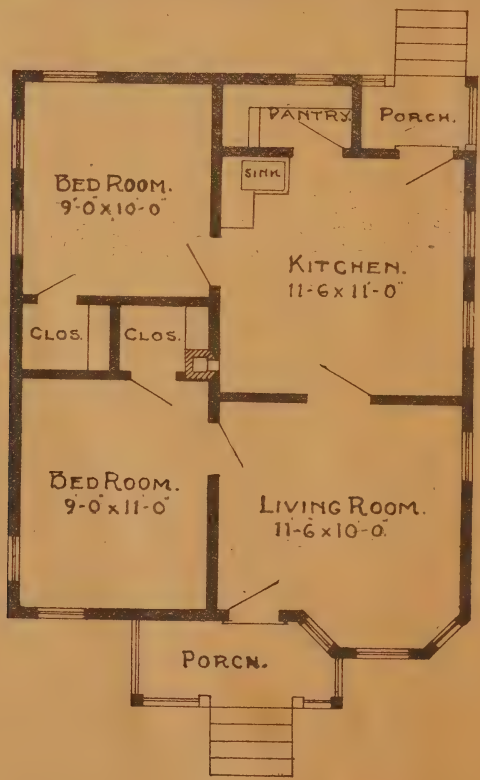

—FIRST FLOOR PLAN—

Design No. 43. COST $500

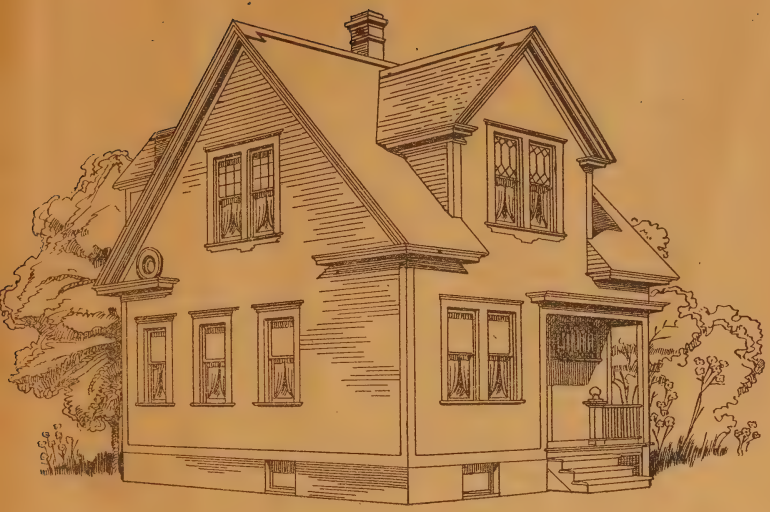

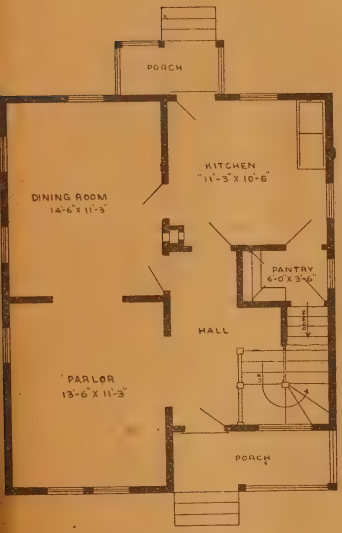

FIRST FLOOR PLAN

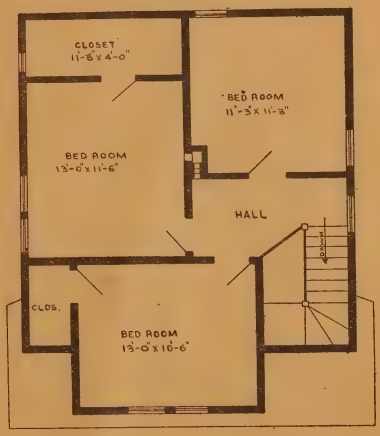

SECOND FLOOR PLAN

Design No. 70. COST $1,500

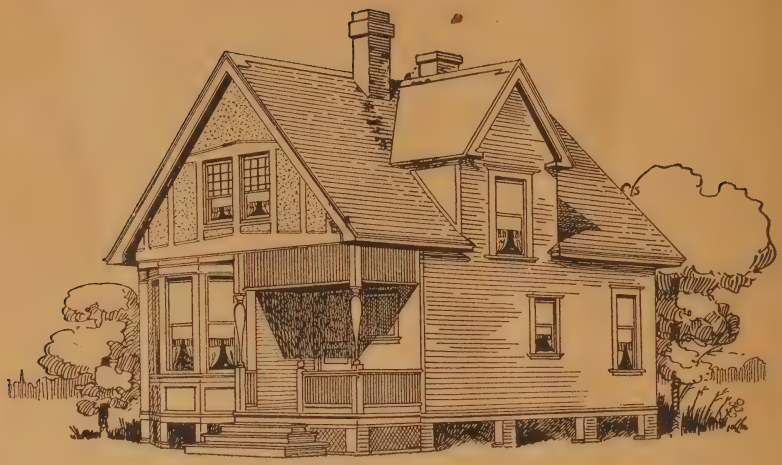

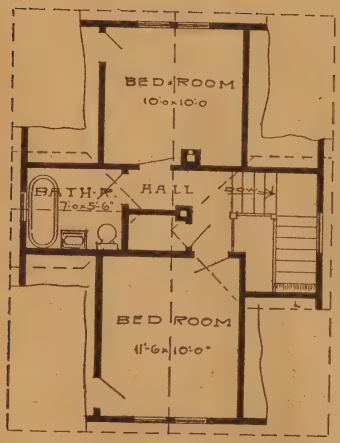

ATTIC PLAN.

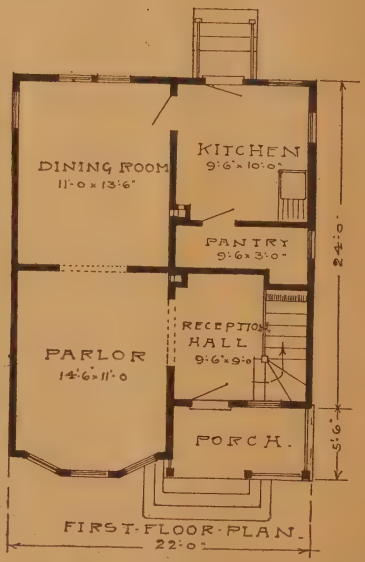

FIRST FLOOR PLAN.

GEO. S. KINGSLEY, ARCHT
36 LA SALLE STR. CHICAGO, ILLS.

Design No. 34. COST $800

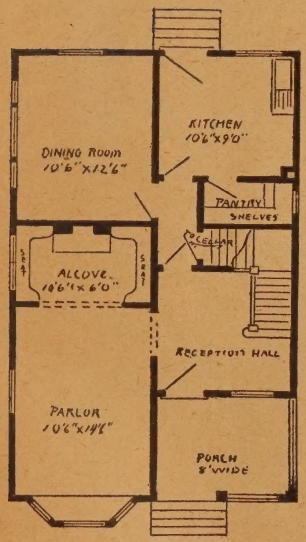

— FIRST FLOOR PLAN —

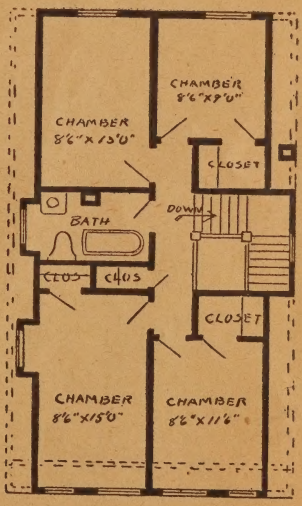

— SECOND FLOOR PLAN —

Design No. 6. COST $1,300

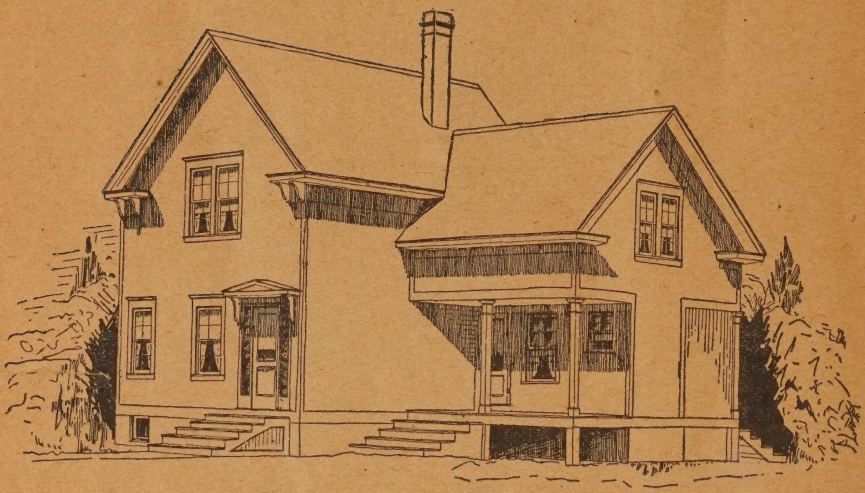

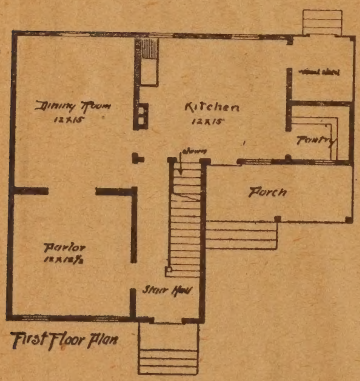

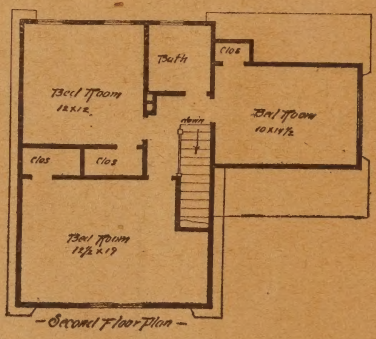

Design No. 109. COST $2,200

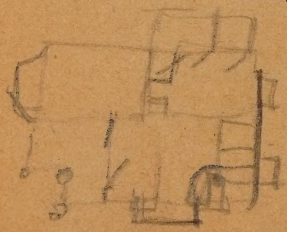

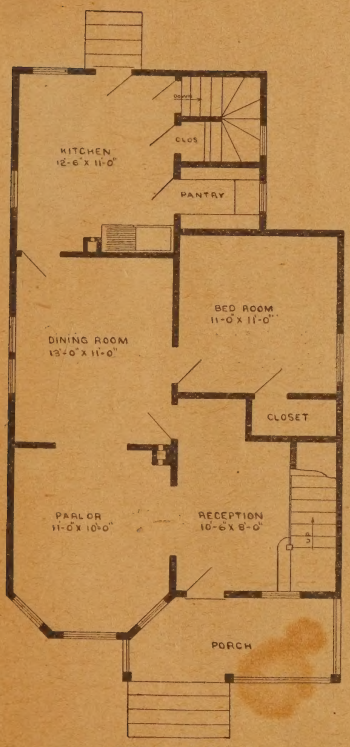

FIRST FLOOR PLAN

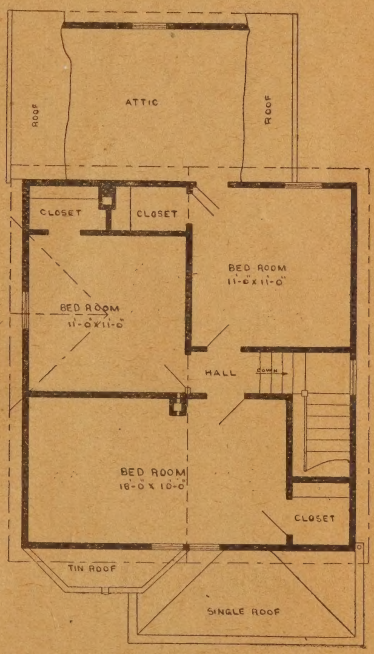

SECOND FLOOR PLAN

Design No. 67. COST 1,400

AVERY LIBRARY
COLUMBIA UNIVERSITY

GEO. S. KINGSLEY

ARCHITECT

36 LA SALLE ST. CHICAGO, ILL.

Plans and Specifications prepared for any class of building, on reasonable terms. If you contemplate building, let me quote you prices; 15 years' experience and practice qualifies me to handle your building operations for you to the best advantage. A good set of Plans and Specifications will save you lots of trouble and worry and enable you to build a modern and low-cost structure.

RESIDENCE BUILDINGS
WAREHOUSES
CHURCHES
SCHOOLHOUSES
HOSPITALS

APARTMENT BUILDINGS
STABLES
HOTELS
SUMMER COTTAGES
THEATERS